



Specification sheet - Modular stairs

Modern building techniques sometimes require the stair to be designed and installed as part of the phased construction process, we have developed our stairs to enable easy installation, our design department works with you to develop suitable fixing details incorporated in the fabric of the building. We can alternatively provide a structure, which, is built in to carry our stairs. This system means that site installation time is reduced and helps programming constraints.

- > Mild steel powder coated structure and balustrade with glass infill panels.
- >> Green indicates first fix structure built into the building structure with stairs fitted as a second phase.
- >>> Timber framed building with staircase visible behind glazing.



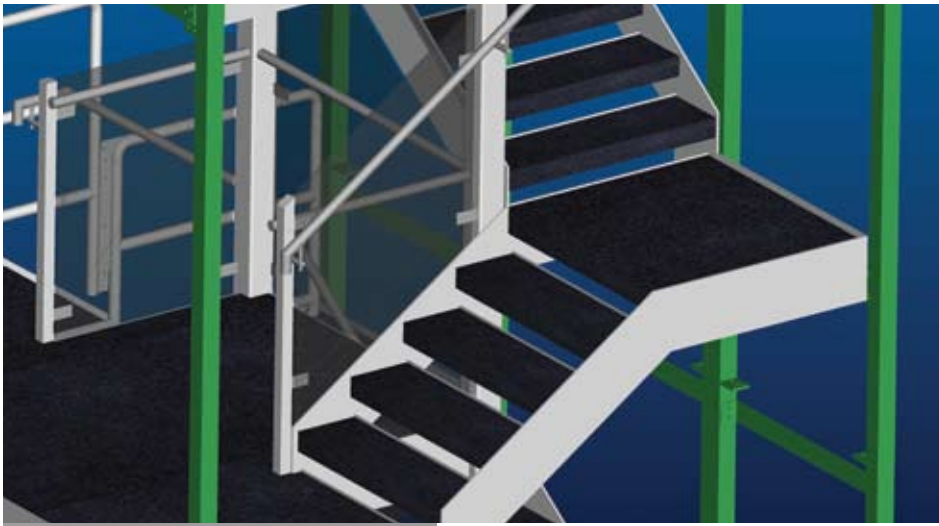

Green indicates first fix structure built into the building structure with stairs fitted as a second phase.



Mild steel powder coated structure and balustrade with glass infill panels.

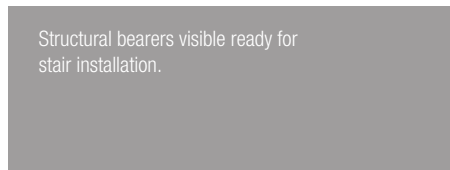

Structural bearers visible ready for stair installation.

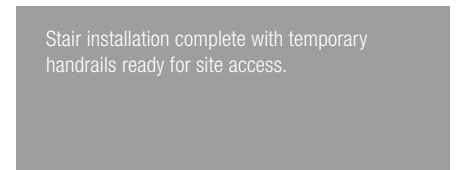

Stair installation complete with temporary handrails ready for site access.

Stair modules being delivered.

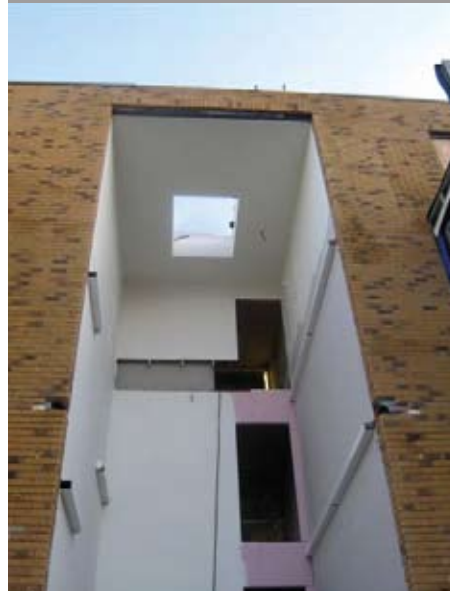

Stair built into pod being off loaded ready for installation.



Timber framed building with staircase visible behind glazing.

Taunton Fabrications
 STEEL FABRICATION • ARCHITECTURAL METALWORK

Taunton Fabrications Ltd, Cornishway East
 Galmington Trading Estate, Taunton
 Somerset TA1 5LZ

Telephone: 01823 324 266
Email: info@tauntonfab.co.uk
Website: www.tauntonfab.co.uk

